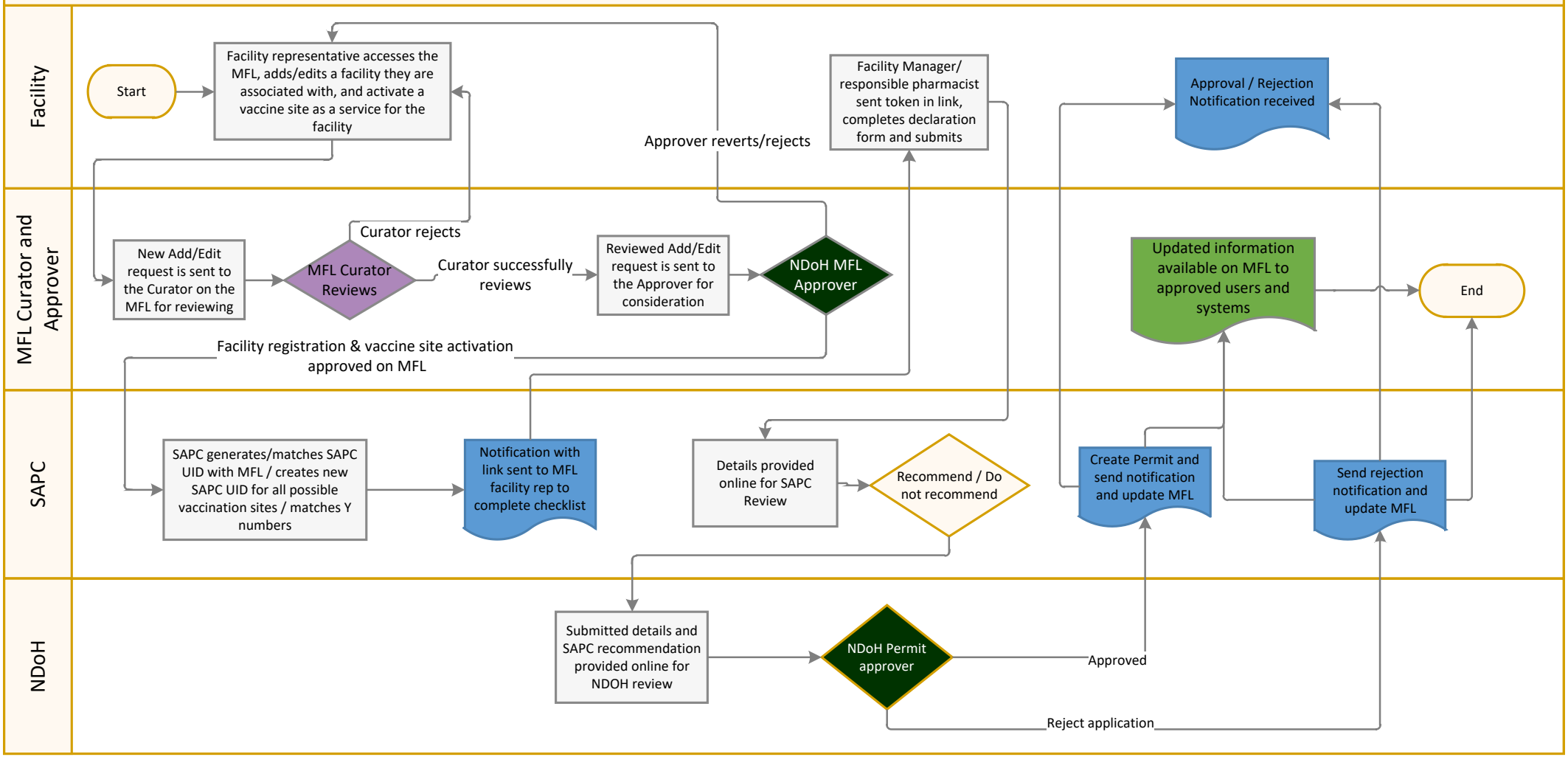Facility registration and Section 22A (15) Permit application